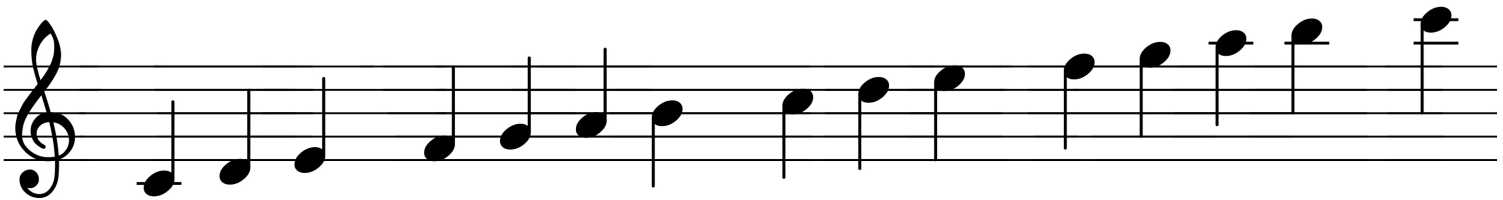

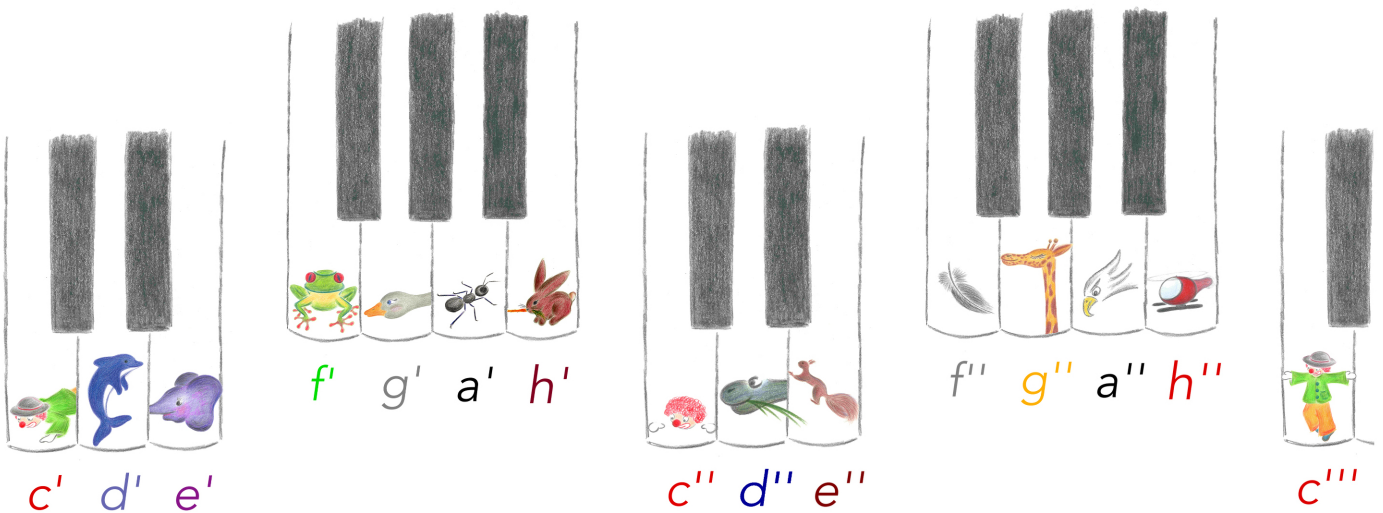
c' d' e'
f' g' a' h'
c'' d'' e''
f'' g'' a'' h''
c'''