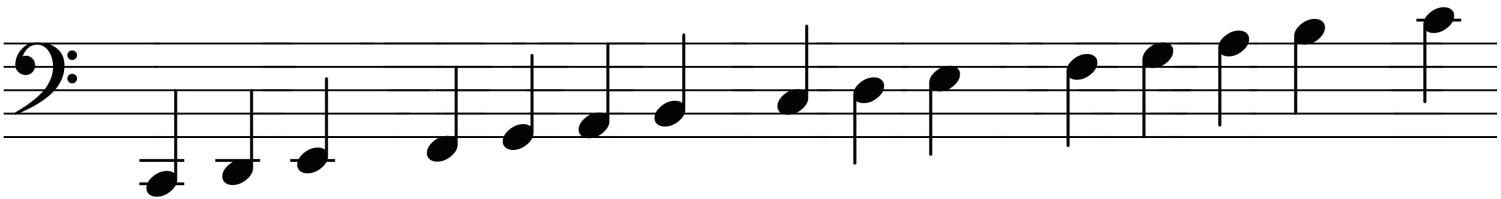

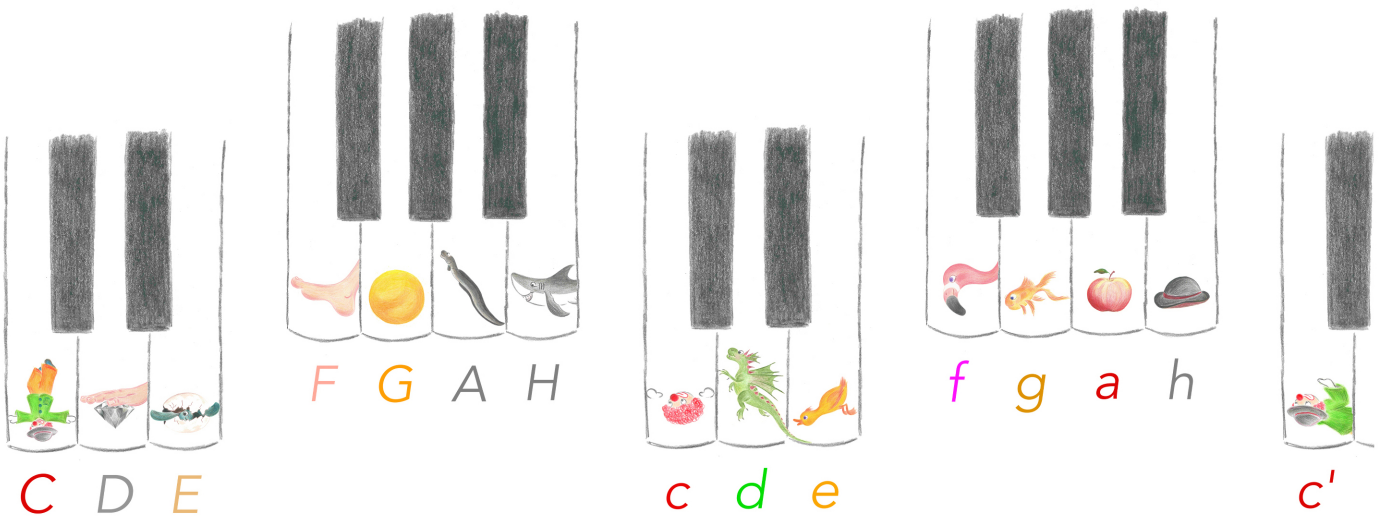
F G A H
f g a h
C D E
c d e
c'